

911 address shall be a minimum 3" lettering marked on meter enclosure, pole, or durable material attached to pole and should be visible from street. (See sections 1-3, 3, 4)

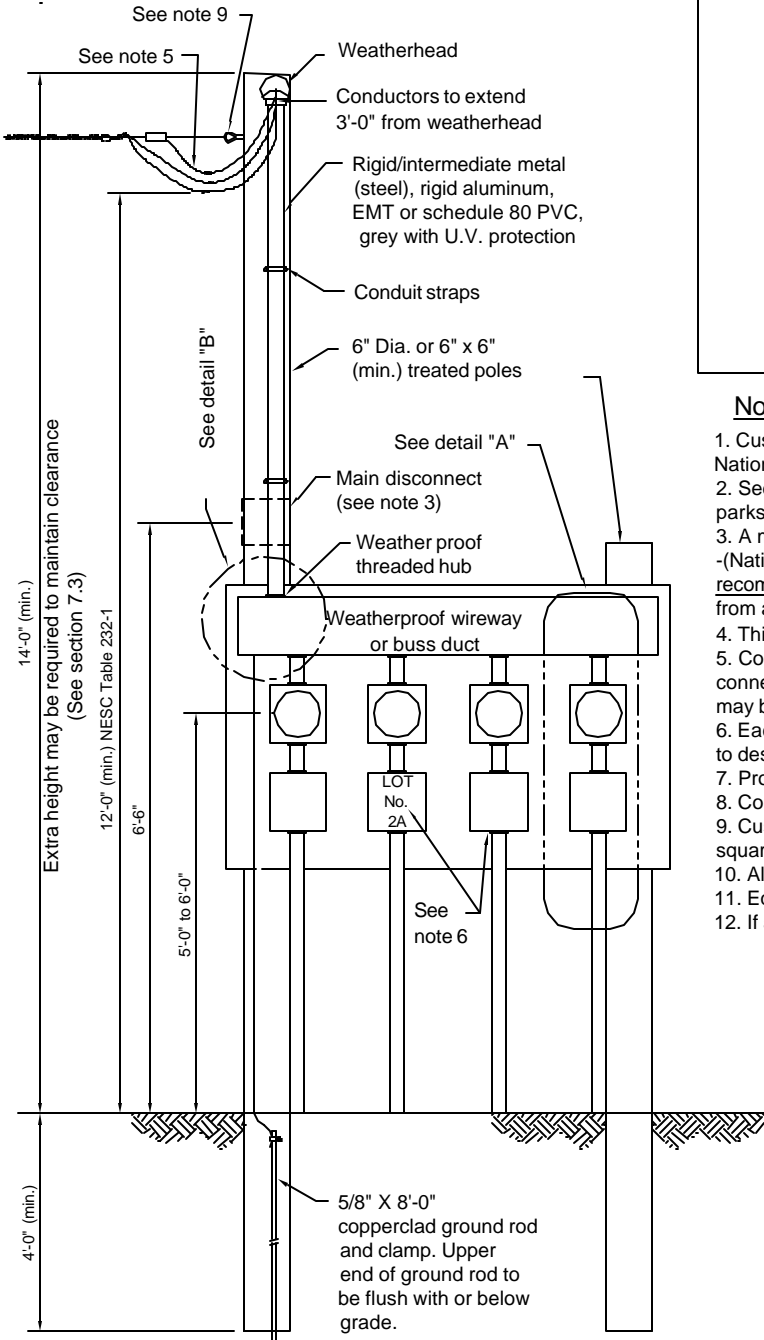
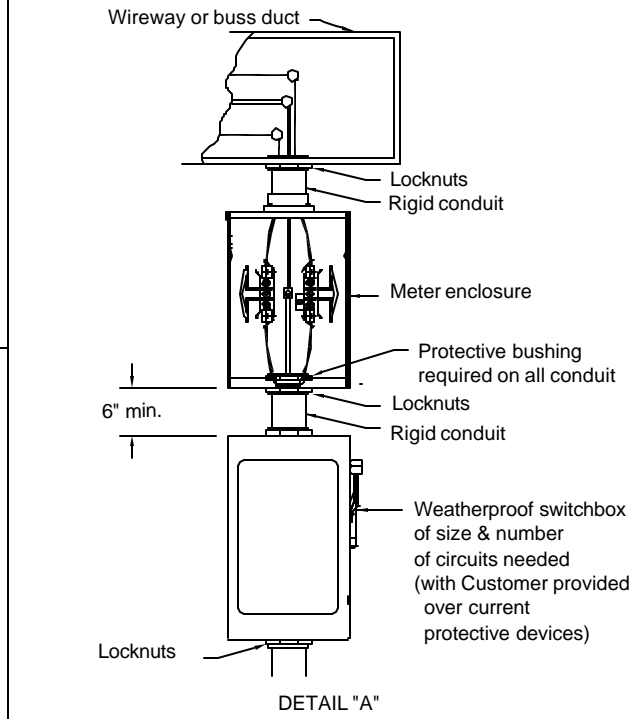
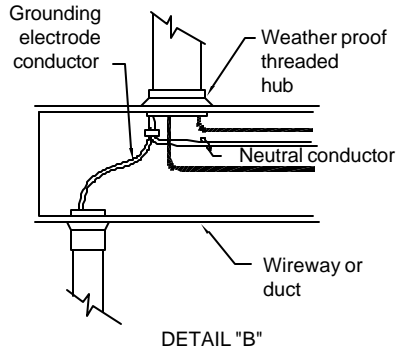

Notes:

1. Customer facilities shall comply with Company Standards, the National Electrical Code, and authorities having jurisdiction.
2. See sections 5.6 & 8.9 for additional information on mobile home parks.
3. A main disconnect is required for seven or more disconnects -(National Electrical Code article 230.71(a)). A main disconnect is recommended in all cases for isolation of this disconnect/meter group from any other groups served by the same Company transformer.
4. This installation applies to two (2) or more meters at one location.
5. Company installs, owns, and maintains service and service connectors. Neutral shall be marked with white tape on both ends and may be bare wire.
6. Each meter and disconnect shall be permanently and plainly marked to designate unit served.
7. Protective bushings required on conduits.
8. Company shall make connection at top of weatherhead only.
9. Customer Installed minimum 1/2" galvanized eye bolt with 2" x 2" square washer recommended.
10. All material shall be suitable for outdoor use.
11. Equipment to be installed at a location designated by the Company.
12. If a current transformer (CT) installation is required see SS11.8-2.

Call 48 Hours Before You Dig
1-888-258-0808

In locations with underground facilities, the Customer shall notify One Call and shall have One Call locate all underground facilities before digging. It shall be the responsibility of the Customer to stay clear of all underground facilities.

ENTERGY SERVICES, INC.	
CUSTOMER OWNED MULTIPLE METER (FIELD ASSEMBLED) OVERHEAD SERVICE	
APPROVED BY: JDS	DATE: April 1998
CHECKED BY: LKE	SCALE: NONE
DRAWN BY: WINK-AJC	
No. SS11.6-1	
PLOT 1=1 SH. 1 OF 1	

4	4/05	UPDATED: CUSTOMER INSTALLATION STANDARDS TEAM	DAT	
3	4/02	UPDATED: CUSTOMER INSTALLATION STANDARDS TEAM	DAT	
2	5/99	UPDATED PER SERVICE STANDARDS TEAM	TKV	
1	6/98	UPDATED PER SOLUTIONS GROUP RECOMMENDATIONS	MCC	
NO.	DATE:	REVISION	BY:	APPR:

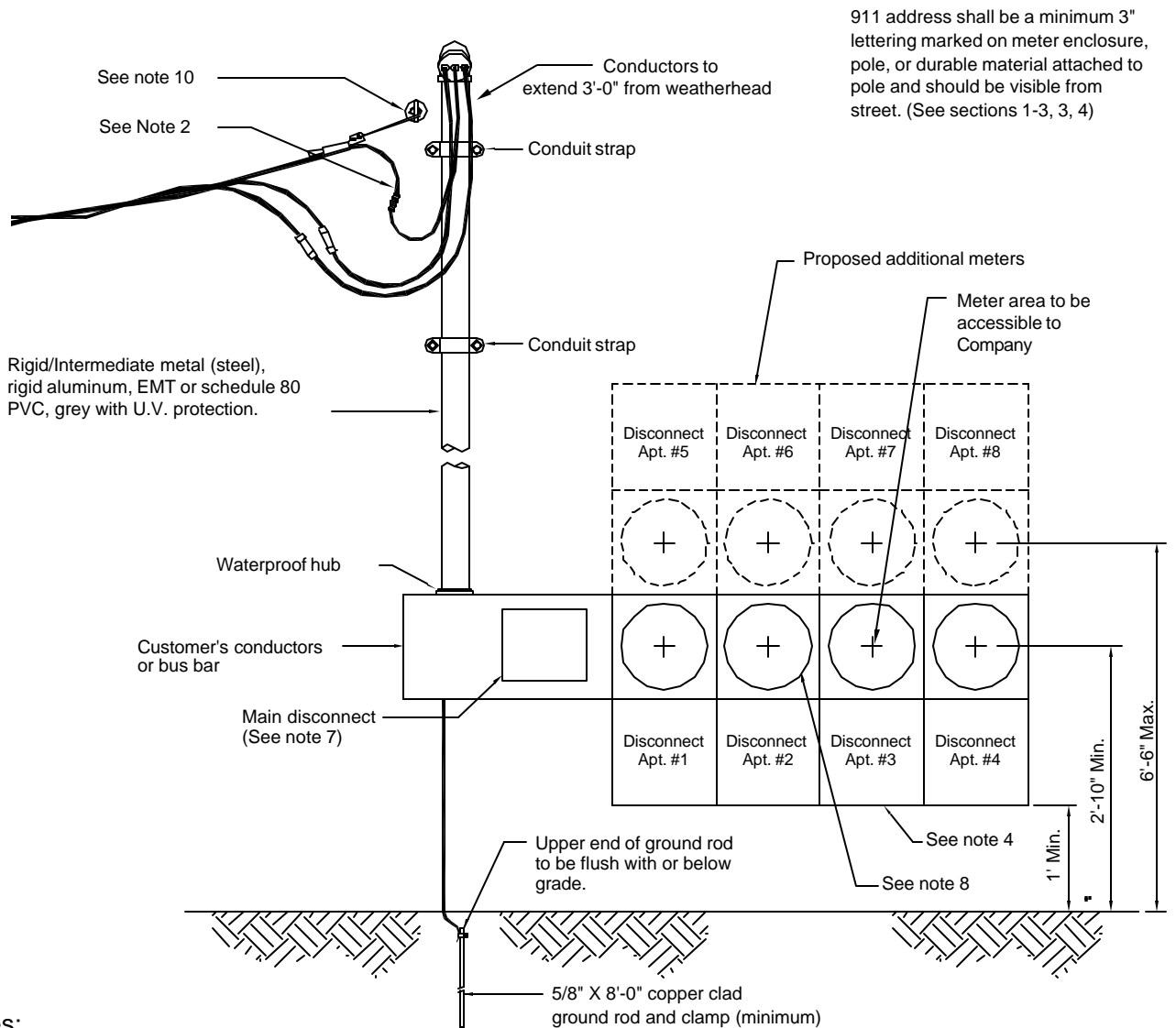

Notes:

1. Customer facilities shall comply with Company Standards, the National Electrical Code, and authorities having jurisdiction.
2. The Company to furnish, install, and maintain connectors and conductors from service pole to this point. Neutral shall be marked with white tape on both ends and may be bare wire.
3. All other material to be furnished, installed, and maintained by the customer.
4. For identification purposes all meter enclosures will be plainly and permanently marked to designate the particular apartment or office served.
5. Equipment to be installed at a location designated by the Company.
6. If the meters are secured with meter rings or faceplates with sliding/falling latching mechanisms, the rings/latching mechanism shall be capable of accepting both a seal and a lock and shall be constructed sturdy enough to prevent access to meters without first removing seal and lock. The rings/faceplate shall fit well enough to prevent tampering with meters if locking mechanism is secured.
7. A main disconnect is required for seven or more disconnects - (National Electrical Code article 230.71(a)). A main disconnect is recommended in all cases for isolation of this disconnect/meter group from any other groups served by the same Company transformer.
8. Company shall make connection at top of weatherhead only.
9. Each meter should have a separate cover that can be removed for repairs without disturbing other meters.
10. Customer Installed minimum 1/2" galvanized eye bolt with 2" x 2" square washer recommended.
11. Use masonry anchors to secure the meter socket assembly (plastic anchors are not allowed).
12. If a current transformer (CT) installation is required see SS11.8-2.
13. See section 8.7.1 for junction box sizing and Customer supplied connectors.

Call 48 Hours Before You Dig
1-888-258-0808

In locations with underground facilities, the Customer shall notify One Call and shall have One Call locate all underground facilities before digging. It shall be the responsibility of the Customer to stay clear of all underground facilities.

ENTERGY SERVICES, INC.	
CUSTOMER OWNED MULTIPLE METER (PRE-ASSEMBLED) OVERHEAD SERVICE	
APPROVED BY: JDS	DATE: April 1998
CHECKED BY: LKE	SCALE: NONE
DRAWN BY: WINK-AJC	
No. SS11.6-2	
PLOT 1=1 SH. 1 OF 1	

5	3/08	UPDATED: CUSTOMER INSTALLATION STANDARDS TEAM	DAT	
4	4/05	UPDATED: CUSTOMER INSTALLATION STANDARDS TEAM	DAT	
3	4/02	UPDATED: CUSTOMER INSTALLATION STANDARDS TEAM	DAT	
2	5/99	UPDATED PER SERVICE STANDARDS TEAM	TKV	
1	6/98	UPDATED PER SOLUTION GROUP RECOMMENDATIONS	MCC	
NO.	DATE:	REVISION	BY:	APPR: